

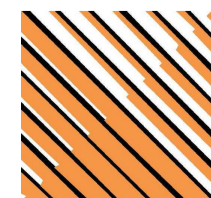

SUBJECT SITE
39-45 ASCOT ST, ASCOT VALE VIC 3032

These plans, designs and specifications and the copyright therein are the property of The Ellis Group Architects Pty Ltd and must not be reproduced or copied wholly or in part without the written permission of The Ellis Group Architects Pty Ltd. All dimensions and levels to be checked on the job before commencing any work or shop drawings. Do not scale drawings.



The ELLIS Group Architects
 A.C.N. 123 449 838
 9 Howard Street,
 West Melbourne, Victoria. 3003
 Telephone - Line 1: (03) 9329 0806 Line 2: (03) 9329 8386
 Email: mail@ellisgroup.com.au

ISSUE	DESCRIPTION	DATE
P1	PRELIMINARY ISSUE	08.01.25
P2	PRELIMINARY ISSUE	10.01.25
P3	PRELIMINARY ISSUE	13.01.25

ISSUED FOR DISCUSSION PURPOSES ONLY

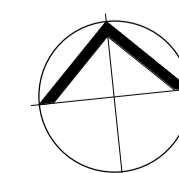

PROPOSED CHILDCARE DEVELOPMENT
 39-45 ASCOT ST, ASCOT VALE VIC 3032

EXISTING AND DEMOLITION PLAN

Date: JAN 25 Drawn: SM
 Job No. 3349 Scale: A1 1 : 200

SK 001 P3

C:\Users\User\The Ellis Group Architects\Shane's Projects - Documents\General\3349\Drawings\Sketch\3349 SKETCH.rvt



**AREA ANALYSIS
CHILD CARE FACILITY**

SITE AREA:	1787 m ²
GROUND BUILDING AREA:	534 m ²
FIRST BUILDING AREA:	369 m ²
TOTAL BUILDING AREA:	0 m ²
TOTAL CAR PARKING AREA:	618 m ²
SITE COVERAGE:	0 %
SITE PERMEABILITY:	0 %
OUTDOOR PLAY AREA - REQUIRED:	910 m ²
OUTDOOR PLAY AREA - PROVIDED:	949 m ²
TOTAL CAR PARKING REQUIRED:	28
TOTAL CAR PARKING PROVIDED:	28

ROOM NAME	AREA	No. OF CHILDREN
CHILDRENS ROOM 01	79 m ²	22
CHILDRENS ROOM 02	73 m ²	22
CHILDRENS ROOM 03	54 m ²	16
CHILDRENS ROOM 04	53 m ²	12
CHILDRENS ROOM 05	75 m ²	22
CHILDRENS ROOM 06	54 m ²	16
CHILDRENS ROOM 07	75 m ²	20
TOTAL: 7	464 m ²	130

These plans, designs and specifications and the copyright therein are the property of The Ellis Group Architects Pty Ltd and must not be reproduced or copied wholly or in part without the written permission of The Ellis Group Architects Pty Ltd. All dimensions and levels to be checked on the job before commencing any work or shop drawings. Do not scale drawings.

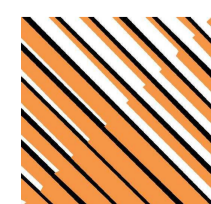

The ELLIS Group Architects
A.C.N. 123 449 838
9 Howard Street,
West Melbourne, Victoria. 3003
Telephone - Line 1: (03) 9329 0806 Line 2: (03) 9329 8386
Email: mail@ellisgroup.com.au

ISSUE	DESCRIPTION	DATE
P1	PRELIMINARY ISSUE	08.01.25
P2	PRELIMINARY ISSUE	10.01.25
P3	PRELIMINARY ISSUE	13.01.25

**ISSUED FOR
DISCUSSION
PURPOSES ONLY**

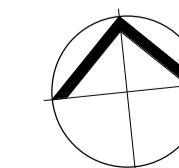

PROPOSED CHILDCARE DEVELOPMENT
39-45 ASCOT ST, ASCOT VALE VIC 3032

PROPOSED SITE PLAN

Date: JAN 25 Drawn: SM
Job No. 3349 Scale@A1 1 : 200

SK 100 P3

C:\Users\User\The Ellis Group Architects\Shane's Projects - Documents\General\3349\Drawings\Sketch\3349 SKETCH.rvt

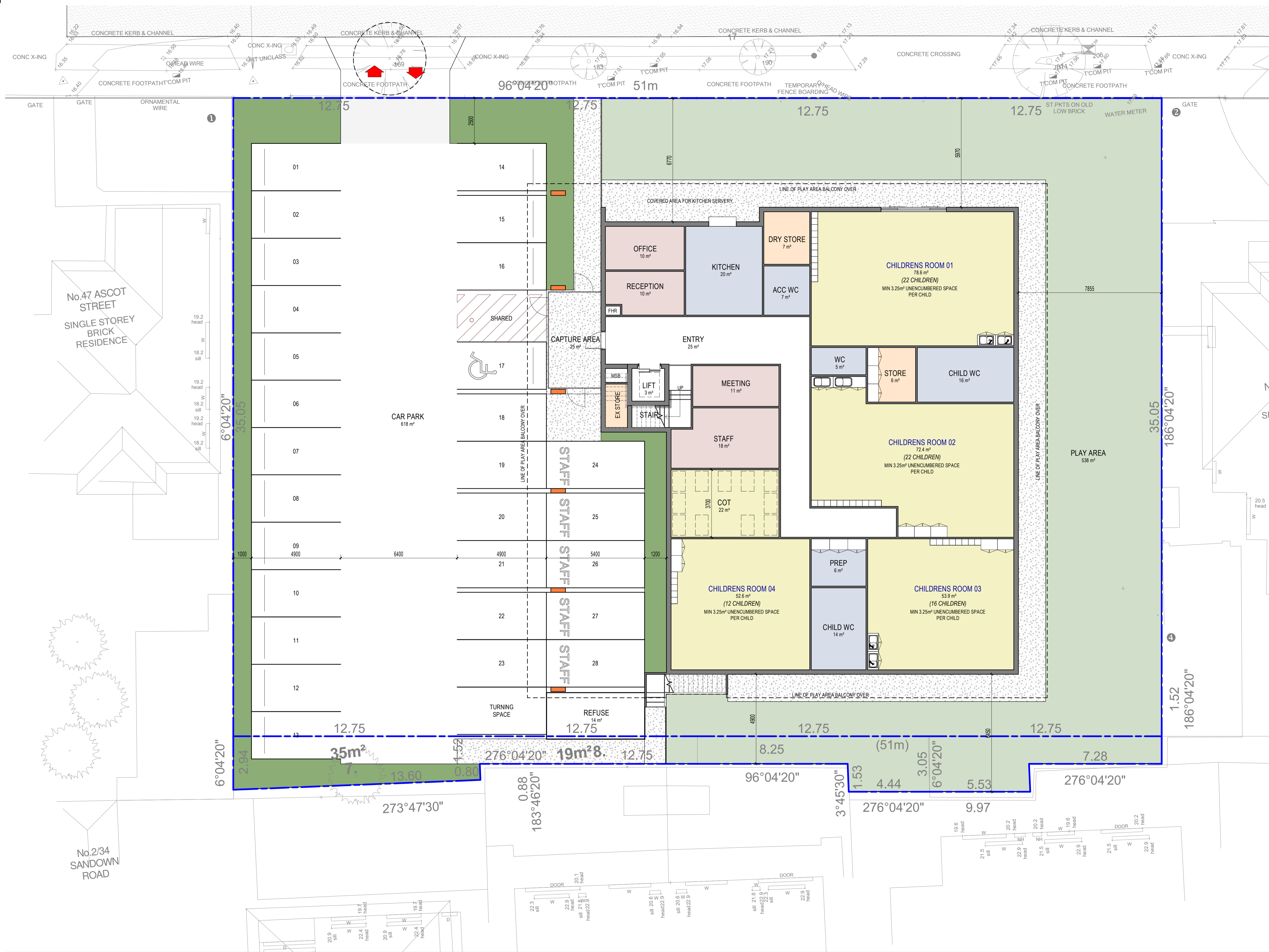

**AREA ANALYSIS
CHILD CARE FACILITY**

SITE AREA:	1787 m ²
GROUND BUILDING AREA:	534 m ²
FIRST BUILDING AREA:	369 m ²
TOTAL BUILDING AREA:	0 m ²
TOTAL CAR PARKING AREA:	618 m ²
SITE COVERAGE:	0 %
SITE PERMEABILITY:	0 %
OUTDOOR PLAY AREA - REQUIRED:	910 m ²
OUTDOOR PLAY AREA - PROVIDED:	949 m ²
TOTAL CAR PARKING REQUIRED:	28
TOTAL CAR PARKING PROVIDED:	28

ROOM NAME	AREA	No. OF CHILDREN
CHILDRENS ROOM 01	79 m ²	22
CHILDRENS ROOM 02	73 m ²	22
CHILDRENS ROOM 03	54 m ²	16
CHILDRENS ROOM 04	53 m ²	12
CHILDRENS ROOM 05	75 m ²	22
CHILDRENS ROOM 06	54 m ²	16
CHILDRENS ROOM 07	75 m ²	20
TOTAL: 7	464 m ²	130

These plans, designs and specifications and the copyright therein are the property of The Ellis Group Architects Pty Ltd and must not be reproduced or copied wholly or in part without the written permission of The Ellis Group Architects Pty Ltd. All dimensions and levels to be checked on the job before commencing any work or shop drawings. Do not scale drawings.

The ELLIS Group Architects
 A.C.N. 123 449 838
 9 Howard Street,
 West Melbourne, Victoria. 3003
 Telephone - Line 1: (03) 9329 0806 Line 2: (03) 9329 8386
 Email: mail@ellisgroup.com.au

ISSUE	DESCRIPTION	DATE
P1	PRELIMINARY ISSUE	08.01.25
P2	PRELIMINARY ISSUE	10.01.25
P3	PRELIMINARY ISSUE	19.01.25

**ISSUED FOR
DISCUSSION
PURPOSES ONLY**

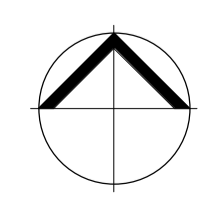

PROPOSED CHILDCARE DEVELOPMENT
 39-45 ASCOT ST, ASCOT VALE VIC 3032

PROPOSED GROUND FLOOR PLAN

Date: JAN 25 Drawn: SM
 Job No. 3349 Scale: A1 1 : 100

SK 102 P3

C:\Users\User\The Ellis Group Architects\Shane's Projects - Documents\General\3349\Drawings\Sketch\3349 SKETCH1.rvt

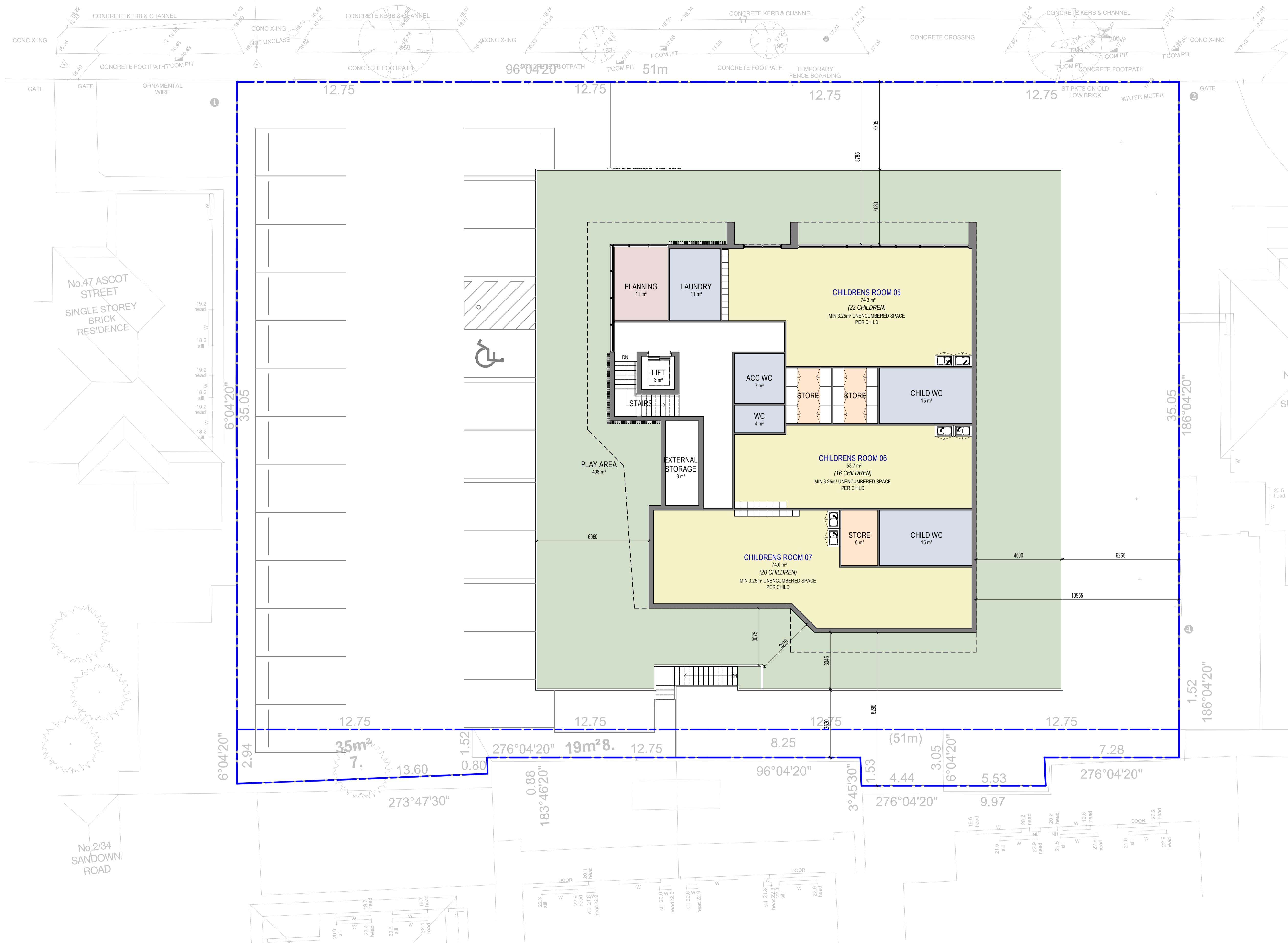

**AREA ANALYSIS
CHILD CARE FACILITY**

SITE AREA:	1787 m ²
GROUND BUILDING AREA:	534 m ²
FIRST BUILDING AREA:	369 m ²
TOTAL BUILDING AREA:	0 m ²
TOTAL CAR PARKING AREA:	618 m ²
SITE COVERAGE:	0 %
SITE PERMEABILITY:	0 %
OUTDOOR PLAY AREA - REQUIRED:	910 m ²
OUTDOOR PLAY AREA - PROVIDED:	949 m ²
TOTAL CAR PARKING REQUIRED:	28
TOTAL CAR PARKING PROVIDED:	28

ROOM NAME	AREA	No. OF CHILDREN
CHILDRENS ROOM 01	79 m ²	22
CHILDRENS ROOM 02	73 m ²	22
CHILDRENS ROOM 03	54 m ²	16
CHILDRENS ROOM 04	53 m ²	12
CHILDRENS ROOM 05	75 m ²	22
CHILDRENS ROOM 06	54 m ²	16
CHILDRENS ROOM 07	75 m ²	20
TOTAL: 7	464 m ²	130

These plans, designs and specifications and the copyright therein are the property of The Ellis Group Architects Pty Ltd and must not be reproduced or copied wholly or in part without the written permission of The Ellis Group Architects Pty Ltd. All dimensions and levels to be checked on the job before commencing any work or shop drawings. Do not scale drawings.

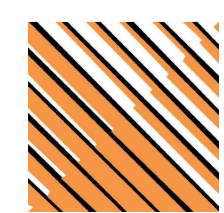

The ELLIS Group Architects
 A.C.N. 123 449 838
 9 Howard Street,
 West Melbourne, Victoria. 3003
 Telephone - Line 1: (03) 9329 0806 Line 2: (03) 9329 8386
 Email: mail@ellisgroup.com.au

ISSUE	DESCRIPTION	DATE
P1	PRELIMINARY ISSUE	06.01.25
P2	PRELIMINARY ISSUE	10.01.25
P3	PRELIMINARY ISSUE	19.01.25

**ISSUED FOR
DISCUSSION
PURPOSES ONLY**

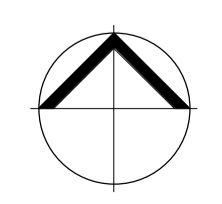

PROPOSED CHILDCARE DEVELOPMENT
 39-45 ASCOT ST, ASCOT VALE VIC 3032

PROPOSED FIRST FLOOR PLAN

Date: JAN 25 Drawn: SM
 Job No. 3349 Scale: A1 1 : 100

SK 103 P3

C:\Users\User\The Ellis Group Architects\Shane's Projects - Documents\General\3349\Drawings\Sketch\3349 SKETCH.rvt



These plans, designs and specifications and the copyright therein are the property of The Ellis Group Architects Pty Ltd and must not be reproduced or copied wholly or in part without the written permission of The Ellis Group Architects Pty Ltd. All dimensions and levels to be checked on the job before commencing any work or shop drawings. Do not scale drawings.

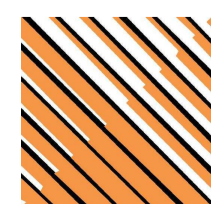

The ELLIS Group Architects
 A.C.N. 123 449 838
 9 Howard Street,
 West Melbourne, Victoria. 3003
 Telephone - Line 1: (03) 9329 0806 Line 2: (03) 9329 8386
 Email: mail@ellisgroup.com.au

ISSUE	DESCRIPTION	DATE
P1	PRELIMINARY ISSUE	13.01.25

**ISSUED FOR
DISCUSSION
PURPOSES ONLY**

PROPOSED CHILDCARE DEVELOPMENT
 39-45 ASCOT ST, ASCOT VALE VIC 3032

3D IMAGES

Date: JAN 25 Drawn: SM
 Job No. 3349 Scale: A1

SK 500 P1

C:\Users\User\The Ellis Group Architects\Shane's Projects - Documents\General\3349\Drawings\Sketch\3349 SKETCH1.rvt



These plans, designs and specifications and the copyright therein are the property of The Ellis Group Architects Pty Ltd and must not be reproduced or copied wholly or in part without the written permission of The Ellis Group Architects Pty Ltd. All dimensions and levels to be checked on the job before commencing any work or shop drawings. Do not scale drawings.

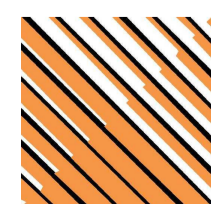

The ELLIS Group Architects
 A.C.N. 123 449 838
 9 Howard Street,
 West Melbourne, Victoria. 3003
 Telephone - Line 1: (03) 9329 0806 Line 2: (03) 9329 8386
 Email: mail@ellisgroup.com.au

ISSUE	DESCRIPTION	DATE
P1	PRELIMINARY ISSUE	13.01.25

**ISSUED FOR
DISCUSSION
PURPOSES ONLY**

PROPOSED CHILDCARE DEVELOPMENT
 39-45 ASCOT ST, ASCOT VALE VIC 3032

3D IMAGES

Date: JAN 25 Drawn: SM
 Job No. 3349 Scale: A1

SK 501 P1

C:\Users\User\The Ellis Group Architects\Shane's Projects - Documents\General\3349\Drawings\Sketch\3349 SKETCH1.rvt